



User Guide

# **Pala Easy Scan**

teeth ordering platform

Sweden, Denmark, Finland



**KULZER**  
MITSUI CHEMICALS GROUP

## Content

Welcome to Pala Easy Scan – Teeth Order Platform.....	3
I. Webshop / Pala Easy Scan – New User Registration.....	4
II. Forgot password?.....	6
III. Teeth Barcode Scanning.....	7
IV. Transferring Order to Dealer with the webshop.....	12
V. Entering teeth orders manually via matrix.....	18
VI. Generating a barcode – create your own specification.....	21
VII. Generating a barcode – create your own via matrix.....	24
VIII. Notes.....	27

## Welcome to Pala Easy Scan – Teeth Ordering Platform

Thank you for choosing to use Kulzer Denture Teeth and Pala Easy Scan / Kulzer Webshop for placing your orders.

Pala Easy Scan is designed to make the order and reorder process as easy and seamless as possible. This user guide will show you how to navigate every step – from registering online to using barcodes.

If you have any questions regarding the system, please do not hesitate to contact your Kulzer Sales Representative or local Kulzer subsidiary

We look forward to receive your Pala Easy Scan orders!  
Your Kulzer Team

Kulzer Nordic AB

 +46 (0)42 453 07 00

 shop@kulzer.se  
shop@kulzer.dk  
shop@kulzer.fi

 Kulzer Nordic AB  
Garnisonsgatan 23  
SE – 254 66 Helsingborg  
Sweden

## I. Webshop / Pala Easy Scan – New User Registration

In order to get access to the Webshop and Pala Easy Scan you need to perform a one-time registration.

Go to your country specific the webaddress

Denmark <https://shop.kulzer.dk>

Finland <https://shop.kulzer.fi>

Sweden <https://shop.kulzer.se>

Click at the top right on “My Account”

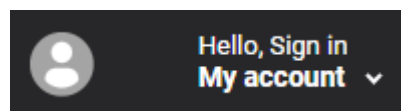

Choose “create an account”

A white rectangular form with a thin black border. At the top, it says "REGISTERED CUSTOMERS" in bold. Below that, it says "If you have an account, sign in with your email address." There are two input fields: "Email" and "Password", each with a small asterisk to its right. Below the fields are two buttons: "SIGN IN" and "FORGOT YOUR PASSWORD?". At the bottom of the form, there is a section titled "NEW CUSTOMERS" with the text "Creating an account has many benefits: check out faster, keep more than one address, track orders and more." and a "CREATE AN ACCOUNT" button.

You will be redirected to

<https://www.kulzer.com/en/en/start/nordic/top-teeth-ordering-platform/top-teeth-ordering-platform.html>

Here you find following information:

- Link to the registration form
- Pala Easy Scan user guide
- Link for Pala Easy Scan software download
- Link for USB driver download

Open the registration form and fill it out and send it.

**Note:** the email address you provide, will be your user name for the webshop and the Pala Easy Scan. It will also be used to send divers emails (p.e. order confirmations).

### Registration form Pala Easy Scan / Webshop

To register for the Pala Easy Scan webshop and website, we need some information about you. Please fill out the form. Once we have received this information and registered you, you will receive an email with your login details.

#### Inscription Pala Easy Scan / Webshop

Company *	Address *
<input type="text"/>	<input type="text"/>
Postcode: *	City: *
<input type="text"/>	<input type="text"/>
Country: *	
<input type="text"/>	
Firstname: *	Lastname: *
<input type="text"/>	<input type="text"/>
Phone: *	
<input type="text"/>	
Your email *	
<input type="text"/>	
Please enter your e-mail address	
Message:	
<input type="text"/>	
Data Protection Notice:	
<input type="checkbox"/> I have read and accepted the <a href="#">Data Protection Note</a> . Please accept *	
<input type="button" value="SEND"/>	

After your data have been processed, you will receive a welcome email with a link where you can set your own password.

Once you have set your new password, please go to Chapter III – Teeth Barcode Scanning to find out more about the setup and usage of Pala Easy Scan.

===

## II. Forgot password?

If you forgot your password, there are 2 ways to reset it:

1) Go to your country specific the webaddress

Denmark <https://shop.kulzer.dk>

Finland <https://shop.kulzer.fi>

Sweden <https://shop.kulzer.se>

Click at the top right on "My Account"

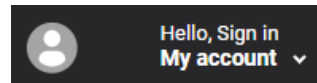

**REGISTERED CUSTOMERS**

If you have an account, sign in with your email address.

Email \*

Password \*

[SIGN IN](#) [FORGOT YOUR PASSWORD?](#)

---

**NEW CUSTOMERS**

Creating an account has many benefits: check out faster, keep more than one address, track orders and more.

[CREATE AN ACCOUNT](#)

Choose "forgot your password?"

Please enter your email address below to receive a password reset link.

Email \*

[RESET MY PASSWORD](#)

This message appears. Please fill in your email (user/login for webshop & Pala Easy Scan) and send.

You will receive an email with a link to set a new password. For safety reasons, this link can only be used once.

2) Open Pala Easy Scan and click on "forgot password" at the top right.

Password

[Forgot Password?](#)

Please enter your email address below to receive a password reset link.

Email \*

[RESET MY PASSWORD](#)

This message appears. Please fill in your email (user/login for webshop & Pala Easy Scan) and send.

You will receive an email with a link to set a new password. For safety reasons, this link can only be used once.

===

### III. Teeth Barcode Scanning

With the Pala Easy Scan, orders are transmitted from the Opticon scanner (OPN 2001) to the online Kulzer Webshop.

To use the barcode scanner in connection with the webshop, you must first install the Pala Easy Scan software and the USB scanner

To download these, click the link: [Pala EasyScan Information and Files](#)

To download the USB driver of the scanner select and execute



To download Pala Easy Scan select and execute



The Pala Easy Scan will appear as an icon on your desktop that you will need to run (click and open) after connecting your scanner to the USB port with every use.

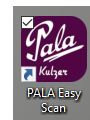

1. Click on the Pala Easy Scan icon on your desktop screen to open up the Pala Easy Scan application.
2. Select your country and click on ->



3. After the application has started, enter your user name under "Email/User" and password under "Password" on the Pala Easy Scan screen. This is same the e-mail address and password you used to register in the webshop.

You only have to fill this the first time; next time you open de Pala Easy Scan, the information is prefilled.

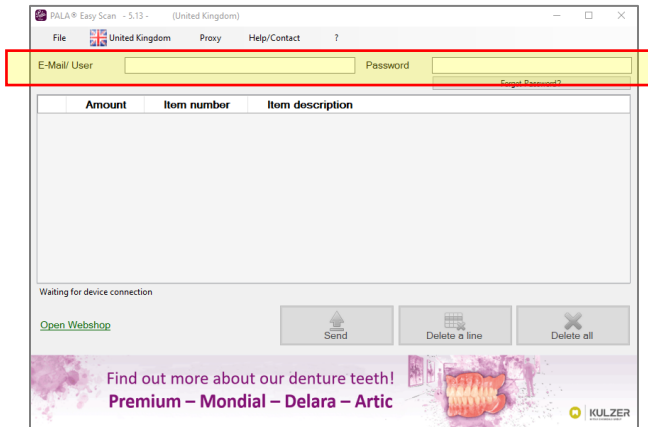

4. Take the scanner Opticon (without USB cable) and scan the barcodes for the teeth you would like to order from the printed inserts in your drawer or the barcode book.
5. Plug the scanner into your computer's USB port to transfer data from the scanner.
  - a. When the scanner is attached, the Pala Easy Scan application will recognize it and automatically read the data.
  - b. The status listed below the table will change from "Waiting for device connection" to "Device connected".
  - c. Additionally the "Send" and "Delete" buttons will be activated
6. The application then reads all scanned barcodes and arranges them in a table.

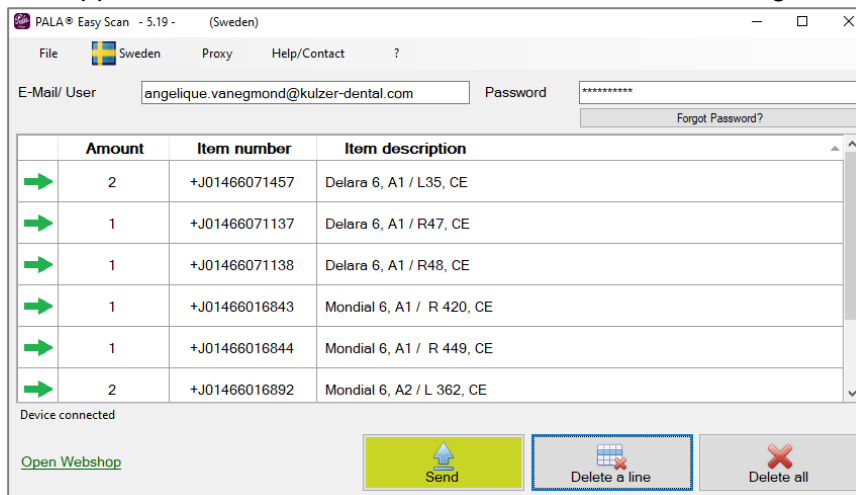

7. One row is added to the table per product. Orders are marked with a green arrow pointing to the right ➔.
8. The column « Amount » indicates the amount of sets ordered.
  - a. If a product code is recorded several times, the amounts will be added together and presented on a single line.
  - b. Any adjustments to the quantity can be done later on in the webshop.



9. The column « Item number » is providing information on the article number whereas the column « Item description » shows the description of the specific tooth ordered (scanned).
10. « Send » button :  
Click the "Send" button to transfer data from the scanner to the webshop.  
If the transfer is successful, a message box appears and you can
- A. go directly to the webshop for the next steps (see chapter 16).
  - B. scan some more products

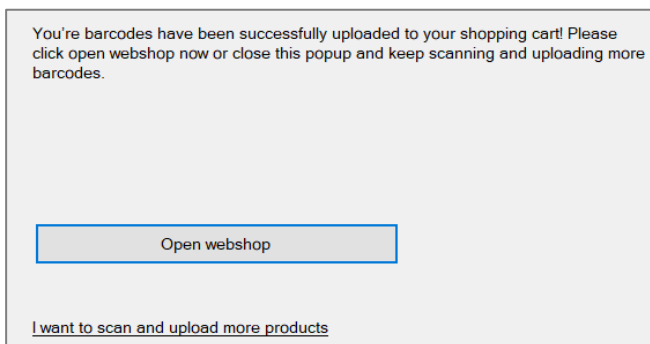

11. After transferring the data is deleted from the scanner, the table in the Pala Easy Scan is cleared and the buttons are deactivated until a device is attached again.
12. To add new barcode scans, you must disconnect the scanner, scan barcodes and reconnect the scanner.
13. If there is a barcode not recognized, the webshop sends an error notification. The article number of the not recognized barcode will be shown in a message box. The data will remain on the device and the table until you delete them.

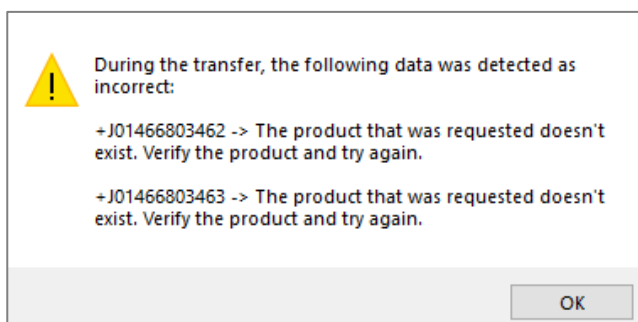

14. "Delete a line" button :

Removes the selected line. If a line is selected it turns light grey. It is not possible to select multiple lines at once.

➔	1	+J01466017302	Mondial 8, A2 / 29L, CE
➔	1	+J01466071152	Delara 6, A2 / O51, CE
➔	1	+J01466071555	Delara 8, A2 / 30L, CE

15. "Delete all button:

All data will be deleted from the device after your confirmation. The application will again wait for a device to be connected. There is no data transferred and therefore no order placed.

	Amount	Item number	Item description
➔	1	+J01466012827	Artic 6, A2 / S 30, CE
➔	1	+J01466015115	Artic 8, A2 / 10° - 32 U, CE
➔	2	+J01466071160	Delara 6, A2 / S44, CE
➔	1	+J014660	
➔	1	+J014660	
➔	1	+J014660	
➔	1	+J01466008995	PREMIUM 6, A2 / O2, CE
➔	1	+J01466007188	PREMIUM 8, A2 / L, CE

Do you really want to discard all scanned data?

Yes No

Transfer failed

[Open Webshop](#) Send Delete a line Delete all

**Note:** it is not possible to connect more than one scan device at the same time.

16. To open the webshop and finish your order, click on:

You're barcodes have been successfully uploaded to your shopping cart! Please click open webshop now or close this popup and keep scanning and uploading more barcodes.

Open webshop

[I want to scan and upload more products](#)

OR

PALA® Easy Scan - 5.19 - (Sweden)

E-Mail/ User:  Password:

	Amount	Item number	Item description
➔	2	+J01466071457	Delara 6, A1 / L35, CE
➔	1	+J01466071137	Delara 6, A1 / R47, CE
➔	1	+J01466071138	Delara 6, A1 / R48, CE
➔	1	+J01466016843	Mondial 6, A1 / R 420, CE
➔	1	+J01466016844	Mondial 6, A1 / R 449, CE
➔	2	+J01466016892	Mondial 6, A2 / L 362, CE

Device connected

[Open Webshop](#) Send Delete a line Delete all

You will be directed to the webshop:

- a. If you are still logged in, you can directly go to your shopping cart.
- b. If you are not logged in, you will get following message first.  
Please log in to go to your shopping cart.

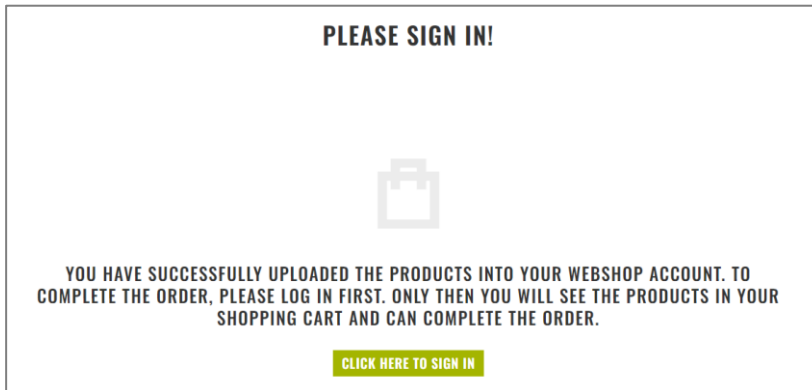

**Note :** for opening the webshop you must be connected to the internet.

You can also login via your webbrowser at your country specific shop : shop.kulzer.se, shop.kulzer.dk or shop.kulzer.fi.

===

## IV. Transferring Order to Dealer with the webshop

Once you have completed the transfer of data from the Pala Easy Scan to the webshop, your order should be accessible.

After clicking on “open webshop” in the Pala Easy Scan the webshop opens and a message appears that you have to login to the webshop.

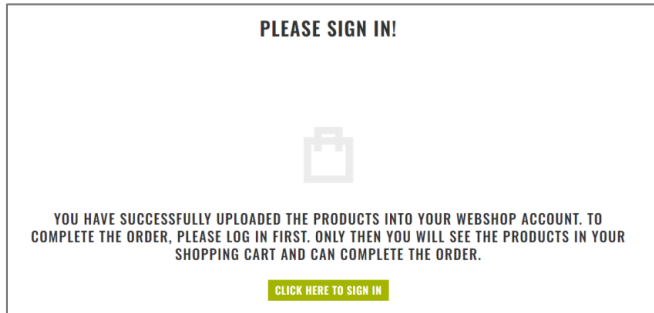

1. Click on « Click here to sign in »  
Enter your Email and password that you have registered with for the webshop / Pala Easy Scan and click on "Sign in".

When you enter the webshop for the very first time, you will be asked for your preferred dealer. Your preferred dealer will be saved. You can change the dealer for each order or even for each order line.

**Note:** The system will propose for the next order the last dealer that was selected for a specific product.

2. You will be directed to the shopping cart.

In case you are not, click on Shopping Cart at the top right.

**Note:** The number of articles in your shopping cart equal the number of total items and *not* the number of teeth.

A window with a preview of the shopping cart opens. A maximum of 20 articles can be shown. Click on “View cart”.

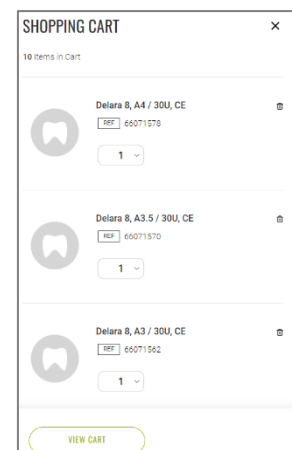

You are now in your shopping cart where you find an overview of your order.

## SHOPPING CART

SELECT SELLER FOR ALL ITEMS

-Please Select-

v

→ Change dealer for all items  
/ for the whole order

Seller: Fake Dealer (Test)	Article Code	Description	Seller	Qty (Cards)	Your Price	Subtotal
	Delara 6			4	▼	
	Delara 8			2	▼	
	Mondial 6			4	▼	
	Mondial 8			4	▼	

Summary

---

Subtotal 1

**ORDER TOTAL** 1

GO TO CHECKOUT [FAKE DEALER (TEST)]

CLEAR SHOPPING CART

### 3. Dealer:

Your preferred dealer is prefilled.

OR

The dealer from which you ordered last time the products if prefilled.

If you like, you can change the dealer for the complete order.

There is also an option to change the dealer per article. This is described below.

If you have multiple products, it might be that the order is “split” in 2 (or more) dealers:

1x with the dealer ordered last time from in case you changed your preferred dealer

1x with your preferred dealer in case you order the product for the first time

You can easily change the dealer for the whole order if you like.

4. The ordered teeth are shown per tooth line.  
You can open the tooth line to view the exact articles you ordered.

**SHOPPING CART**

SELECT SELLER FOR ALL ITEMS  
--Please Select--

Change dealer for this item

Change quantity

Delete item

Article Code	Description	Seller	Qty (Cards)	Your Price	Subtotal
Delara 6					
66071461	Delara 6, A2 / L33, CE	Fake Dealer (Test) We have no information if this seller is offering this specific product. Before ordering, please make sure, this seller is selling this product.	2		
66071151	Delara 6, A2 / 047, CE	Fake Dealer (Test) We have no information if this seller is offering this specific product. Before ordering, please make sure, this seller is selling this product.	2		
Delara 8					
66071557	Delara 8, A2 / 32L, CE	Fake Dealer (Test) We have no information if this seller is offering this specific product. Before ordering, please make sure, this seller is selling this product.	1		
66071556	Delara 8, A2 / 32U, CE	Fake Dealer (Test) We have no information if this seller is offering this specific product. Before ordering, please make sure, this seller is selling this product.	1		
Mondial 6					

Summary

Subtotal

ORDER TOTAL

GO TO CHECKOUT [FAKE DEALER (TEST)]

Here you can

- change the ordered quantity
- delete the item from the shopping cart
- change the dealer for 1 article / order line

5. Click on "go to checkout" to proceed.

Summary

Subtotal

ORDER TOTAL

GO TO CHECKOUT [FAKE DEALER (TEST)]

## 6. Shipping

On the left side the available delivery addresses are shown which you can choose from. If you only have 1 delivery address, there will be 1 delivery address that is already selected.

You cannot change the shipping method as this is defined by the dealer.

If you want to make changes in your shopping basket, p.e. adding or deleting products, click on “change shopping basket”.

On the right side you find a resume of your order

Click on “next” to proceed.

The screenshot shows a web interface for a 'Fake Dealer (Test)' in the 'SHIPPING' step. The page is divided into two main sections: 'SHIPPING ADDRESS' and 'SHIPPING METHODS' on the left, and 'ORDER SUMMARY' on the right.

**SHIPPING ADDRESS:** A form with two columns of address details. The first column is selected with a checkmark. Below the form is a 'SHIP HERE' button.

**SHIPPING METHODS:** A section with a note: "We have no information on the shipping methods of this dealer. If you do not wish to use the distributor's standard shipping method, please leave a comment in the next step to inform the dealer." Below this is an 'EDIT CART' button.

**ORDER SUMMARY:** Titled '14 ITEMS IN CART', it lists five items with their quantities and a 'next' button for each item.

Item Name	Quantity	Action
MONDIAL 8, A2 / 33 U, CE	Quantity:2	Next
MONDIAL 8, A2 / 33L, CE	Quantity:2	Next
MONDIAL 6, A2 / O 444, CE	Quantity:1	Next
MONDIAL 6, A2 / O 457, CE	Quantity:1	Next
MONDIAL 6, A2 / L 341, CE	Quantity:1	Next
MONDIAL 6, A2 / L 362, CE	Quantity:1	Next

At the bottom of the page, there is a 'NEXT' button.

## 7. Review and Invoicing

On the left side you find your invoice address. You can change it if you have multiple addresses in the system.

If you want to add another invoice address, you need to send a request which needs to be processed first. Till that is done, you cannot finish the order.

The field "Apply discount code " is not working yet.

On the right side, you find a short resume of the order.

The shipping address can only be changed if you have multiple addresses in the system.

If you want to add another shipping address, you need to send a request which needs to be processed first. Till that is done, you cannot finish the order.

The shipping method cannot be changed as this is depending on the dealer.

Fake Dealer (Test)

✓ SHIPPING      ✓ REVIEW & INVOICING

### INVOICE ADDRESS

**CHECK / MONEY ORDER**

My billing and shipping address are the same

Angelique SE Test  
SE street 1  
SE city, 1111  
Sweden  
123456789

**LEAVE A COMMENT**

Enter your comment...

200 remaining characters

**LEGAL NOTICE**

[The General Terms of Sale and Delivery](#) and the conditions for order data processing apply.

Yes, I would like to register for the free Kulzer newsletter. Content includes product information, company and dental industry news, events, promotions and offers. You will receive the newsletter approximately every month. You can unsubscribe at any time. I have read, understood and accept the relevant data protection information.

**PLACE ORDER**

**APPLY DISCOUNT CODE** +

### ORDER SUMMARY

Cart Subtotal  
Shipping

**ORDER TOTAL**

14 ITEMS IN CART +

**SHIP TO:** EDIT

Angelique SE Test  
SE street 1  
SE city, 1111  
Sweden  
123456789

**SHIPPING METHOD:** EDIT



8. Click on "place order " to finish the order process.

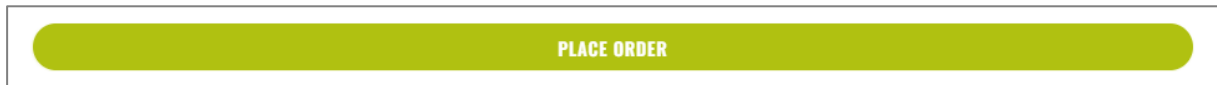

9. You will receive an onscreen notification thanking you for your order incl. order number. For order details, please visit "My account" and "My orders".

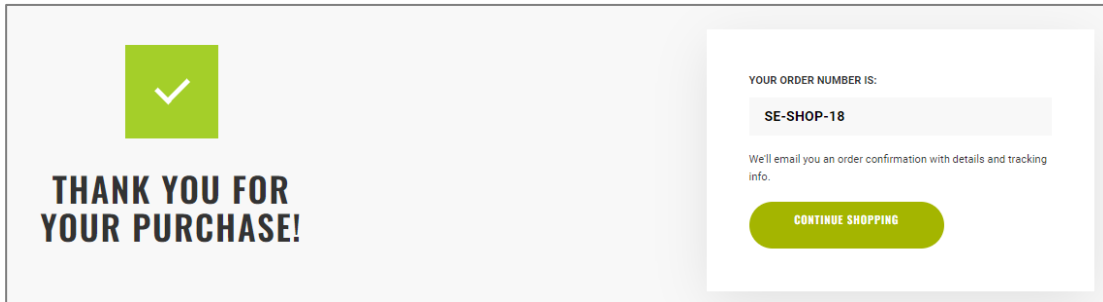

10. You will also receive an email confirmation with the order number and details.

**Note:** The dealer will receive an email at the same time as you to inform him of your order. He will process it as soon as possible. For any questions about the order, we ask you to contact the dealer indicating your order number.

===

## V. Entering teeth orders manually via matrix

If you would like to order teeth without a scanner see steps below.

Go to “Denture teeth” and choose “Order teeth by matrix”

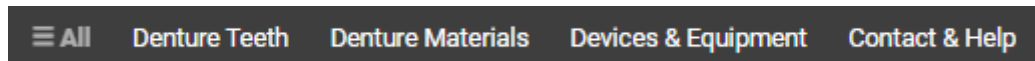

Select the desired tooth line and fill the matrix with the values you would like to order. At the bottom you see a resume of the total filled number per tooth line.

Product Search
Order Data
Order Confirmation

Delara 8

PRINT AS BARCODES CONTINUE

	A1	A2	A3	A3.5	A4	B1	B2	B3	B4	C1	C2	C3	C4	D2	D3	D4	BL2	BL3
30U	1																	
30L		3																
32U			5															
32L																		
34U																		
34L																		
36U																		
36L																		

**SUMMARY**

	Delara 6	Delara 8
Sets	0	9
Pieces	0	72

PRINT AS BARCODES CONTINUE

**Note:** by refreshing the page (F5) you empty all filled matrices at once. It is not possible to empty the matrix for only 1 tooth line.

After filling one or more matrices, you have two options:

A. Ordering

Add the teeth to your shopping cart by clicking first on "continue".

Product Search
Order Data
Order Confirmation

Product line  
Delara 8

PRINT AS BARCODES
CONTINUE

	A1	A2	A3	A3.5	A4	B1	B2	B3	B4	C1	C2	C3	C4	D2	D3	D4	BL2	BL3
30U	<input type="checkbox"/>	<input type="checkbox"/>	<input type="checkbox"/>	<input type="checkbox"/>	<input type="checkbox"/>	<input type="checkbox"/>	<input type="checkbox"/>	<input type="checkbox"/>	<input type="checkbox"/>	<input type="checkbox"/>	<input type="checkbox"/>	<input type="checkbox"/>	<input type="checkbox"/>	<input type="checkbox"/>	<input type="checkbox"/>	<input type="checkbox"/>	<input type="checkbox"/>	<input type="checkbox"/>
30L	<input type="checkbox"/>	<input type="checkbox"/>	<input type="checkbox"/>	<input type="checkbox"/>	<input type="checkbox"/>	<input type="checkbox"/>	<input type="checkbox"/>	<input type="checkbox"/>	<input type="checkbox"/>	<input type="checkbox"/>	<input type="checkbox"/>	<input type="checkbox"/>	<input type="checkbox"/>	<input type="checkbox"/>	<input type="checkbox"/>	<input type="checkbox"/>	<input type="checkbox"/>	<input type="checkbox"/>
32U	<input type="checkbox"/>	<input type="checkbox"/>	<input checked="" type="checkbox"/>	<input type="checkbox"/>	<input type="checkbox"/>	<input type="checkbox"/>	<input type="checkbox"/>	<input type="checkbox"/>	<input type="checkbox"/>	<input type="checkbox"/>	<input type="checkbox"/>	<input type="checkbox"/>	<input type="checkbox"/>	<input type="checkbox"/>	<input type="checkbox"/>	<input type="checkbox"/>	<input type="checkbox"/>	<input type="checkbox"/>
32L	<input type="checkbox"/>	<input type="checkbox"/>	<input type="checkbox"/>	<input type="checkbox"/>	<input type="checkbox"/>	<input type="checkbox"/>	<input type="checkbox"/>	<input type="checkbox"/>	<input type="checkbox"/>	<input type="checkbox"/>	<input type="checkbox"/>	<input type="checkbox"/>	<input type="checkbox"/>	<input type="checkbox"/>	<input type="checkbox"/>	<input type="checkbox"/>	<input type="checkbox"/>	<input type="checkbox"/>
34U	<input type="checkbox"/>	<input type="checkbox"/>	<input type="checkbox"/>	<input type="checkbox"/>	<input type="checkbox"/>	<input type="checkbox"/>	<input type="checkbox"/>	<input type="checkbox"/>	<input type="checkbox"/>	<input type="checkbox"/>	<input type="checkbox"/>	<input type="checkbox"/>	<input type="checkbox"/>	<input type="checkbox"/>	<input type="checkbox"/>	<input type="checkbox"/>	<input type="checkbox"/>	<input type="checkbox"/>
34L	<input type="checkbox"/>	<input type="checkbox"/>	<input type="checkbox"/>	<input type="checkbox"/>	<input type="checkbox"/>	<input type="checkbox"/>	<input type="checkbox"/>	<input type="checkbox"/>	<input type="checkbox"/>	<input type="checkbox"/>	<input type="checkbox"/>	<input type="checkbox"/>	<input type="checkbox"/>	<input type="checkbox"/>	<input type="checkbox"/>	<input type="checkbox"/>	<input type="checkbox"/>	<input type="checkbox"/>
36U	<input type="checkbox"/>	<input type="checkbox"/>	<input type="checkbox"/>	<input type="checkbox"/>	<input type="checkbox"/>	<input type="checkbox"/>	<input type="checkbox"/>	<input type="checkbox"/>	<input type="checkbox"/>	<input type="checkbox"/>	<input type="checkbox"/>	<input type="checkbox"/>	<input type="checkbox"/>	<input type="checkbox"/>	<input type="checkbox"/>	<input type="checkbox"/>	<input type="checkbox"/>	<input type="checkbox"/>
36L	<input type="checkbox"/>	<input type="checkbox"/>	<input type="checkbox"/>	<input type="checkbox"/>	<input type="checkbox"/>	<input type="checkbox"/>	<input type="checkbox"/>	<input type="checkbox"/>	<input type="checkbox"/>	<input type="checkbox"/>	<input type="checkbox"/>	<input type="checkbox"/>	<input type="checkbox"/>	<input type="checkbox"/>	<input type="checkbox"/>	<input type="checkbox"/>	<input type="checkbox"/>	<input type="checkbox"/>

**SUMMARY**

	Delara 6	Delara 8
Sets	0	9
Pieces	0	72

PRINT AS BARCODES
CONTINUE

And then "Add order to cart"

**SUMMARY**

	Delara 6	Delara 8
Sets	0	9
Pieces	0	72

BACK
PRINT AS BARCODES
ADD ORDER TO CART

*Note:* The matrix is used to fill your shopping cart. Once items are put in the shopping cart, they no longer appear in the matrix view. Any changes to your quantities can be done in the shopping cart.

You get a notification that the teeth have been added to your shopping cart.

**YOUR ORDER WAS SUCCESSFULLY ADDED TO YOUR CART**

GO TO PRODUCTSEARCH
GO TO CART

By clicking on "Go to productsearch" you return to the matrix and can add more teeth.

By clicking on "Go to cart" you go to your shopping cart where you can finalize your order (see also Transferring Order to Dealer with the Webshop from point 3).

B. Generate barcodes

Select the "Print as barcodes" button to generate barcodes and save as your own specification.

See chapter “Generating a barcode - create your own via matrix”

Product Search
Order Data
Order Confirmation

Product line  
Delara 8

PRINT AS BARCODES CONTINUE

	A1	A2	A3	A3.5	A4	B1	B2	B3	B4	C1	C2	C3	C4	D2	D3	D4	BL2	BL3
30U	1																	
30L		3																
32U			5															
32L																		
34U																		
34L																		
36U																		
36L																		

**SUMMARY**

	Delara 6	Delara 8
Sets	0	9
Pieces	0	72

PRINT AS BARCODES CONTINUE

===

## VI. Generating a barcode – create your own specification

Go to “Denture teeth” and choose “Print barcode labels”.

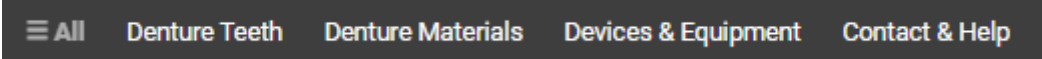

Click on "Generate new barcode list".

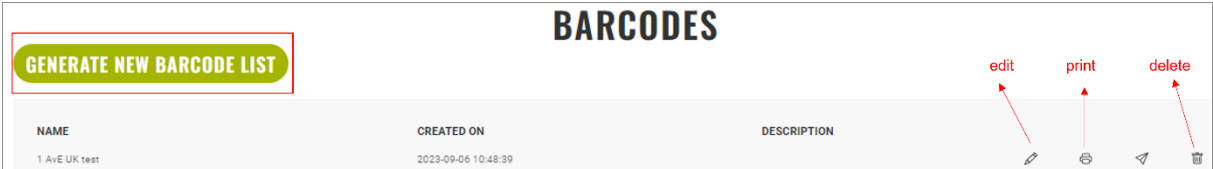

Choose an option:

3 columns -> barcodes for molars; max. 3 columns x 12 codes

4 columns -> barcode for anteriors; max. 4 columns x 12 codes

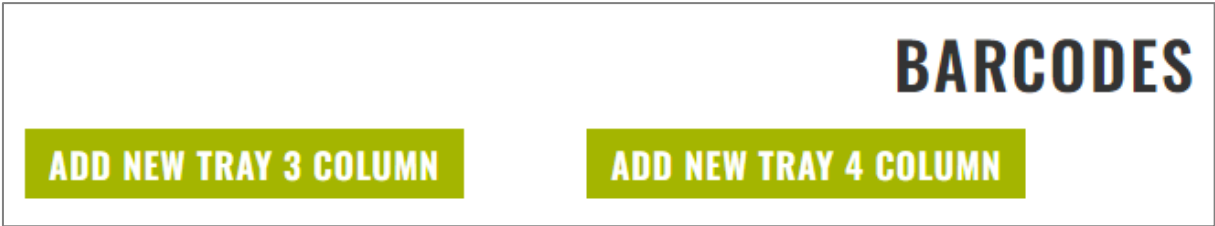

You get following screen, where you can organize your own barcodes:

## BARCODES

Barcode Name  
1 AvE UK test 1)

---

Tooth line  
Delara 8 2)

---

Color  
A3 3)

Form  
32L 4)

---

INSERT INSERT EMPTY SPACE 5)

---

ADD TO CART 6)

---

SAVE 7)

Tray  
1/1 10)

ADD NEW TRAY 3 COLUMN 8)
ADD NEW TRAY 4 COLUMN
REMOVE TRAY 9)

<div style="text-align: left; padding: 2px;"> <span style="color: red; font-weight: bold;">X</span> Delara 8 A1 +J01466071546 30U         </div>		<div style="text-align: left; padding: 2px;"> <span style="color: red; font-weight: bold;">X</span> Delara 8 <span style="background-color: yellow;">11)</span> A3 +J01466071562 30U         </div>
<div style="text-align: left; padding: 2px;"> <span style="color: red; font-weight: bold;">X</span> Delara 8 A1 +J01466071547 30L         </div>	<div style="text-align: left; padding: 2px;"> <span style="color: red; font-weight: bold;">X</span> Delara 8 A2 +J01466071554 30U         </div>	<div style="text-align: left; padding: 2px;"> <span style="color: red; font-weight: bold;">X</span> Delara 8 A3 +J01466071563 30L         </div>
<div style="text-align: left; padding: 2px;"> <span style="color: red; font-weight: bold;">X</span> Delara 8 A1 +J01466071548 32U         </div>	<div style="text-align: left; padding: 2px;"> <span style="color: red; font-weight: bold;">X</span> Delara 8 A2 +J01466071555 30L         </div>	
<div style="text-align: left; padding: 2px;"> <span style="color: red; font-weight: bold;">X</span> Delara 8 A1 +J01466071549 32L         </div>	<div style="text-align: left; padding: 2px;"> <span style="color: red; font-weight: bold;">X</span> Delara 8 A2 +J01466071557 32L         </div>	<div style="text-align: left; padding: 2px;"> <span style="color: red; font-weight: bold;">X</span> Delara 8 A3 +J01466071564 32U         </div>
<div style="text-align: left; padding: 2px;"> <span style="color: red; font-weight: bold;">X</span> Delara 8 A1 +J01466071550 34U         </div>	<div style="text-align: left; padding: 2px;"> <span style="color: red; font-weight: bold;">X</span> Delara 8 A2 +J01466071556 32U         </div>	<div style="text-align: left; padding: 2px;"> <span style="color: red; font-weight: bold;">X</span> Delara 8 A3 +J01466071564 32U         </div>
<div style="text-align: left; padding: 2px;"> <span style="color: red; font-weight: bold;">X</span> Delara 8 A1 +J01466071552 36U         </div>		<div style="text-align: left; padding: 2px;"> <span style="color: red; font-weight: bold;">X</span> Delara 8 A3 +J01466071565 32L         </div>
<div style="text-align: left; padding: 2px;"> <span style="color: red; font-weight: bold;">X</span> Delara 8 A1 +J01466071551 34L         </div>		
<div style="text-align: left; padding: 2px;"> <span style="color: red; font-weight: bold;">X</span> Delara 8 A1 +J01466071553 36L         </div>		<div style="text-align: left; padding: 2px;"> <span style="color: red; font-weight: bold;">X</span> Delara 8 A3 +J01466071565 32L         </div>

- 1) Fill in a name for your own barcode specification
- 2) Choose a tooth line
- 3) Choose a color
- 4) Choose a mould
- 5) Insert the code of the chosen tooth on the sheet or insert an empty space

**Note:** New codes and empty spaces will be put on the top left side. You can drag&drop them up and down and to the right side. In future it will be possible to drag&drop them at any point of the sheet.

- 6) The selected codes will be transferred as teeth to your shopping cart for direct ordering
- 7) Save
- 8) Add another tray
- 9) Empty the current tray
- 10) If you have more than 1 tray, you find here on which tray you currently are
- 11) Remove this code

After saving your barcodes, you can print them on paper or save them to your pc.

Click on the print icon

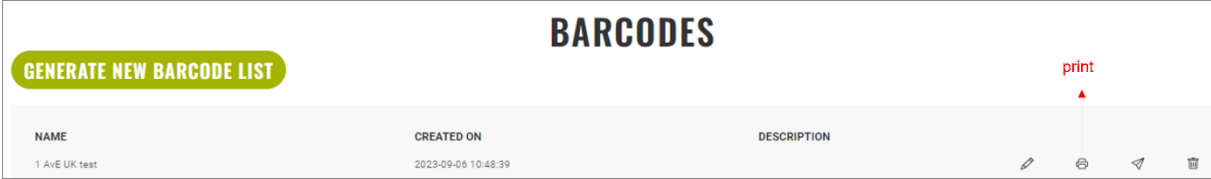

A .pdf opens en you can either print or save the barcodes as .pdf on your pc.

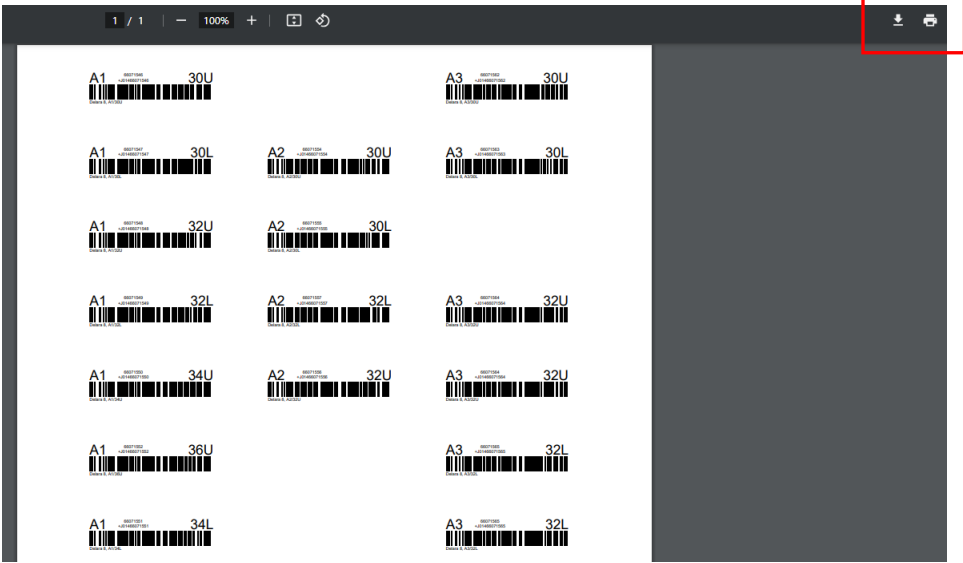

You can find your saved barcodes at the section “barcodes” in your account details. From there you can change, print or delete them.

===

## VII. Generating a barcode – create your own via matrix

Go to “Denture teeth” and choose “Order teeth by matrix”

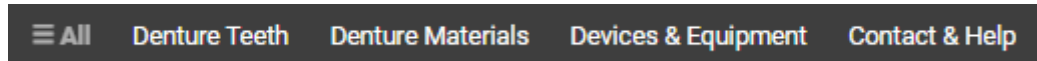

Select the desired tooth line and fill the matrix with the corresponding number of barcodes you like to create for that specific tooth. At the bottom you see a resume of the filled number per tooth line.

Product Search
Order Data
Order Confirmation

Product line: Delara 8

PRINT AS BARCODES
CONTINUE

	A1	A2	A3	A3.5	A4	B1	B2	B3	B4	C1	C2	C3	C4	D2	D3	D4	BL2	BL3
30U	1																	
30L		3																
32U			5															
32L																		
34U																		
34L																		
36U																		
36L																		

**SUMMARY**

	Delara 6	Delara 8
Sets	0	9
Pieces	0	72

PRINT AS BARCODES
CONTINUE

**Note:** by refreshing the page (F5) you empty all filled matrices at once. It is not possible to empty the matrix for only 1 tooth line.

After filling one or more teeth matrices, click on "Print as barcodes" to generate barcodes and save as your own specification.

Product Search
Order Data
Order Confirmation

Product line: Delara 8

PRINT AS BARCODES
CONTINUE

	A1	A2	A3	A3.5	A4	B1	B2	B3	B4	C1	C2	C3	C4	D2	D3	D4	BL2	BL3
30U	1																	
30L		3																
32U			5															
32L																		
34U																		
34L																		
36U																		
36L																		

**SUMMARY**

	Delara 6	Delara 8
Sets	0	9
Pieces	0	72

PRINT AS BARCODES
CONTINUE



You get following screen, where you can organize your own barcodes:

## BARCODES

Barcode Name  
1 AvE UK test 1)

---

Tooth line  
Delara 8 2)

---

Color  
A3 3)

Form  
32L 4)

---

INSERT INSERT EMPTY SPACE 5)

---

ADD TO CART 6)

---

SAVE 7)

Tray  
1/1 10)

ADD NEW TRAY 3 COLUMN 8)
ADD NEW TRAY 4 COLUMN
REMOVE TRAY 9)

Delara 8 A1 +J01466071546 30U	Delara 8 A2 +J01466071554 30U	Delara 8 A3 +J01466071562 30U
Delara 8 A1 +J01466071547 30L	Delara 8 A2 +J01466071554 30U	Delara 8 A3 +J01466071563 30L
Delara 8 A1 +J01466071548 32U	Delara 8 A2 +J01466071555 30L	Delara 8 A3 +J01466071564 32U
Delara 8 A1 +J01466071549 32L	Delara 8 A2 +J01466071557 32L	Delara 8 A3 +J01466071564 32U
Delara 8 A1 +J01466071550 34U	Delara 8 A2 +J01466071556 32U	Delara 8 A3 +J01466071564 32U
Delara 8 A1 +J01466071552 36U	Delara 8 A3 +J01466071565 32L	Delara 8 A3 +J01466071565 32L
Delara 8 A1 +J01466071551 34L	Delara 8 A3 +J01466071565 32L	Delara 8 A3 +J01466071565 32L
Delara 8 A1 +J01466071553 36L	Delara 8 A3 +J01466071565 32L	Delara 8 A3 +J01466071565 32L

- 1) Fill in a name for your own barcode specification
- 2) Choose a tooth line
- 3) Choose a color
- 4) Choose a mould
- 5) Insert the code of the chosen tooth on the sheet or insert an empty space

**Note:** New codes and empty spaces will be put on the top left side. You can drag&drop them up and down and to the right side. In future it will be possible to drag&drop them at any point of the sheet.

- 6) The selected codes will be transferred as teeth to your shopping cart for direct ordering
- 7) Save
- 8) Add another tray
- 9) Empty the current tray
- 10) If you have more than 1 tray, you find here on which tray you currently are
- 11) Remove this code

After saving your barcodes, you can print them on paper or save them to your pc.

Click on the print icon

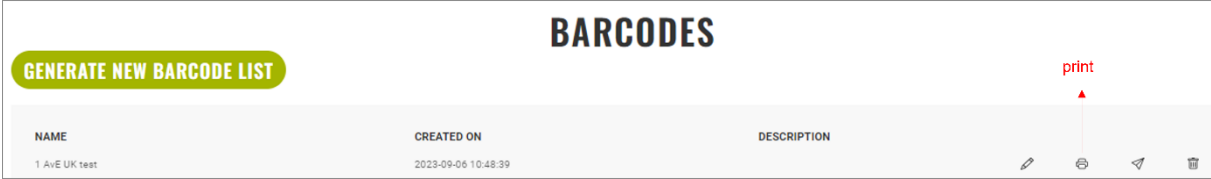

A .pdf opens en you can either print or save the barcodes as .pdf on your pc.

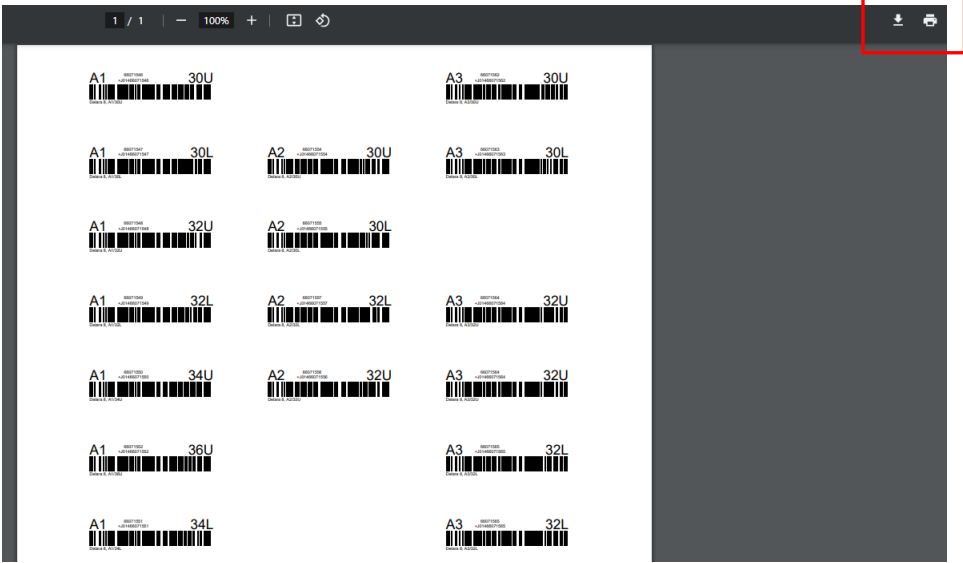

You can find your saved barcodes at the section “barcodes” in your account details. From there you can change, print or delete them.

===



## Do you have questions ?

Kulzer Nordic  
Garnisonsgatan 23  
SE – 254 66 Helsingborg  
Sweden

Phone	+46 (0)42 453 07 00
Email	lab@kulzer-dental.com
Web	www.kulzer.com/nordic
Webshop	shop.kulzer.se shop.kulzer.dk shop.kulzer.fi



**KULZER**  
MITSUI CHEMICALS GROUP